



WIS 60: Main St, Village of Jackson

CTH P to Eagle Dr, Eagle Dr Roundabout Washington County

The Wisconsin Department of Transportation (WisDOT) will be improving approximately 2 miles of WIS 60 in Washington County beginning in spring of this year. The project will provide long-term improvements to the pavement, operation, and safety of WIS 60 (Main Street).

WisDOT is reviewing potential changes to current traffic control and staging plans in response to contractor proposal to compress the construction schedule, and is seeking resident and business input. **County P will be closed south of WIS 60 beginning June 3.**

Current Planned Staging (mid April through August):

- WIS 60 open to one-way through traffic in eastbound direction only
- Westbound WIS 60 through traffic detoured along County G, County NN, and County P.
- One Week Closure of WIS 60 for Railroad Crossing replacement

Alternative Staging (mid April through July, Construction Schedule Reduced by 4 weeks)

- WIS 60 open to local traffic in both directions between County P and Eagle Drive
- WIS 60 fully closed on the east side of Eagle Drive intersection
- One Week Closure of WIS 60 for Railroad Crossing Replacement

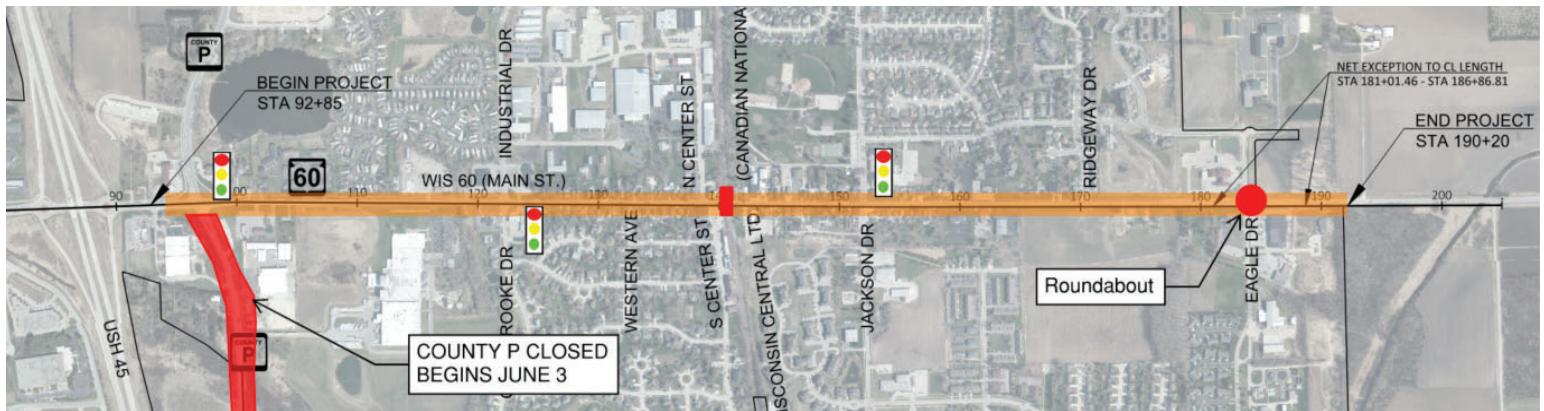

Share your feedback!

Join WisDOT for a **public involvement meeting** to learn more about the project and provide input to the project team:

- **Wednesday, March 6, 4:30 – 6:00 pm**
- **Village of Jackson, Municipal Complex**
- **N168 W19851 Main Street**

Project Contacts

Kurt Flierl
Project Manager
(414) 750-3085
Kurt.flierl@dot.wi.gov



Find WisDOT's *'In This Together'* guide for tips, tools, and resources to help businesses plan for highway construction at wisconsin.gov/together